

FARRIS, HANSEN & ASSOC. INC.

7 RIDGWAY COURT- P.O. BOX 437
ELKHORN, WISCONSIN 53121
PHONE (262) 723-2098
FAX (262) 723-5886

ORDERED BY: BOB HEIKE
CREEKSIDE BUILDERS
163 N. PIONEER DRIVE
ADDISON, IL 60101

PLAT OF SURVEY LOTS 1 & 2 OF CSM 3752 LOCATED IN SECTION 27, T2N, R15E VILLAGE OF DARIEN, WALWORTH COUNTY, WISCONSIN

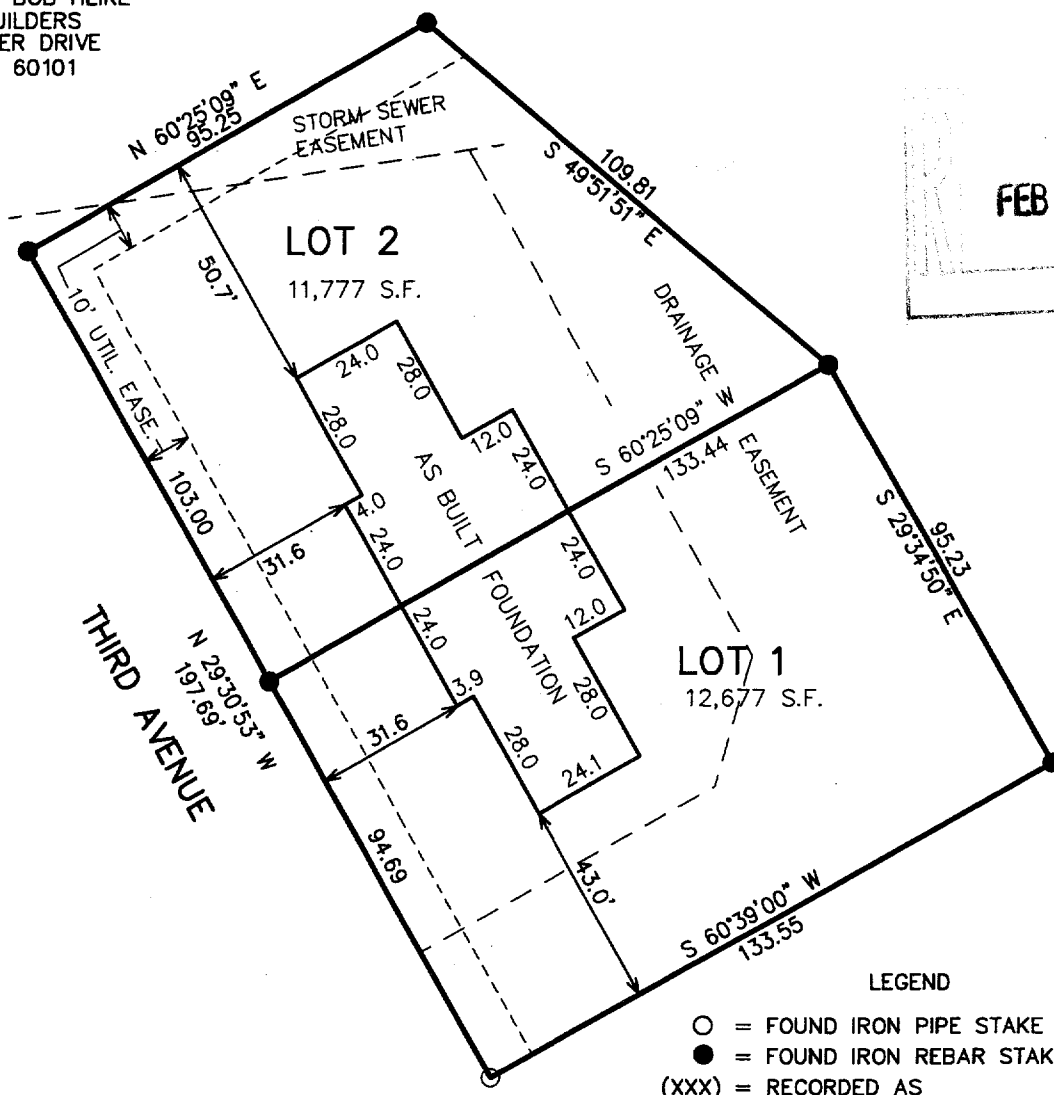

FEB 24 2005

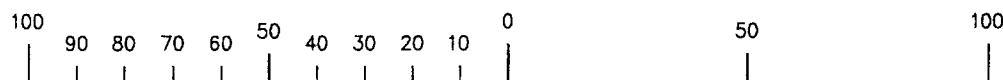
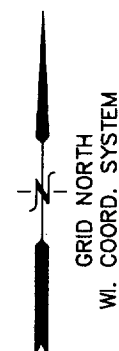

MAP SCALE IN FEET ORIGINAL 1" = 40'

NOTE: COPIES OF THIS MAP TO WHICH THE FOLLOWING CERTIFICATE WILL APPLY SHOW SURVEYOR'S ORIGINAL SEAL AND SIGNATURE IN RED INK. COPIES BY ANY OTHER MEANS MAY HAVE ALTERATIONS WHICH DO NOT REPRESENT THE SURVEYOR'S WORK PRODUCT.

I HEREBY CERTIFY THAT THE ABOVE DESCRIBED PROPERTY HAS BEEN SURVEYED UNDER MY DIRECTION AND THAT THE ABOVE MAP IS A TRUE REPRESENTATION THEREOF AND SHOWS THE SIZE AND LOCATION OF THE PROPERTY AND ITS EXTERIOR BOUNDARIES. THIS SURVEY IS MADE FOR THE USE OF THE PRESENT OWNERS OF THE PROPERTY, AND ALSO THOSE WHO PURCHASE, MORTGAGE, OR GUARANTEE THE TITLE THERETO WITHIN ONE YEAR FROM THE DATE HEREOF.

DATED: FEBRUARY 8, 2005

Peter S. Gordon
PETER S. GORDON R.L.S. 2101

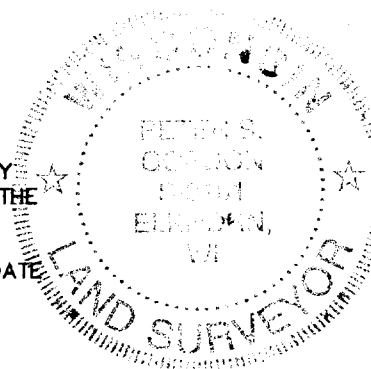

PROJECT NO. 6640
DATED: 02-08-2005
SHEET 1 OF 1 SHEETS

FEB 08 2005 QA3752-1

001-493